

ELEVATION
13.72 (45°0')

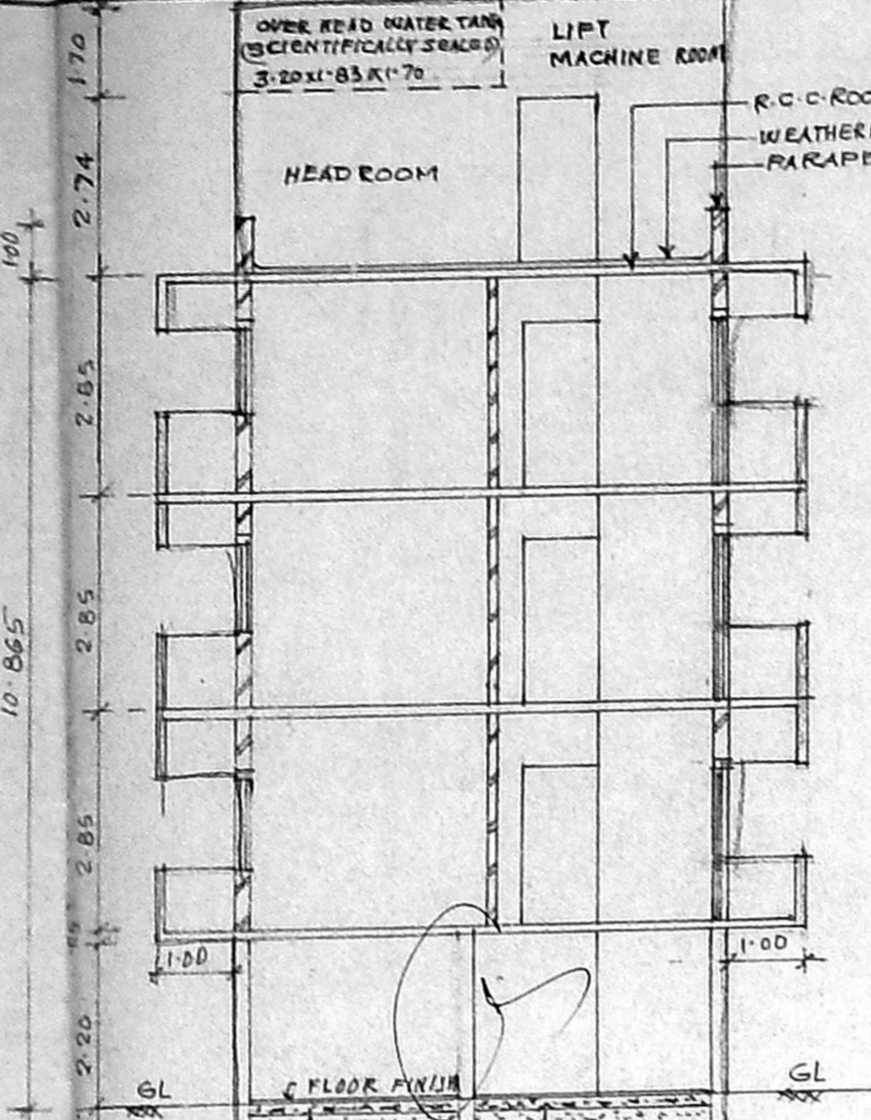

SECTION AA

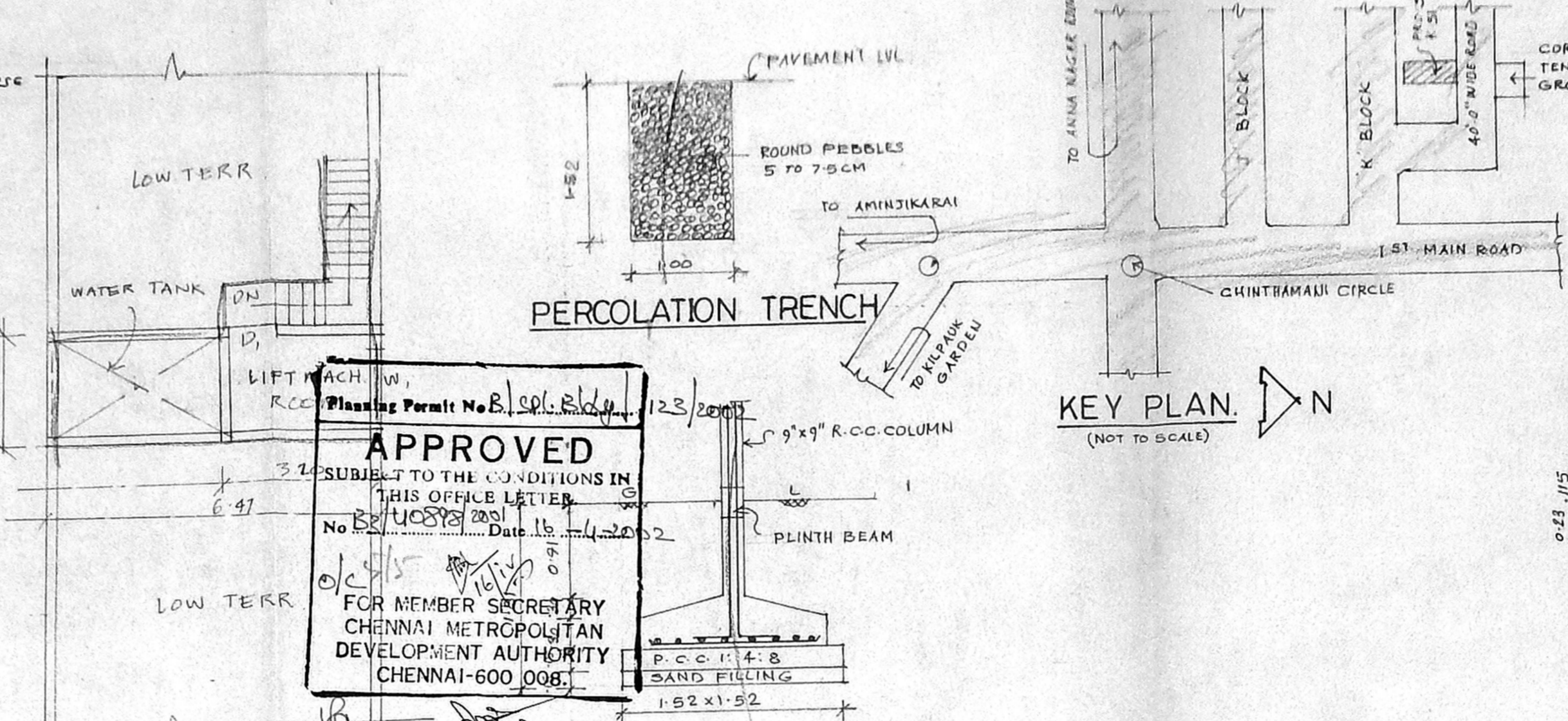

PLAN OF LIFT MACH. ROOM

APPROVED
SUBJECT TO THE CONDITIONS IN THIS OFFICE LETTER
No. B/108/2011 Date: 15/11/2012
FOR MEMBER SECRETARY
CHENNAI METROPOLITAN
DEVELOPMENT AUTHORITY
CHENNAI-600 008.

FOUNDATION DETAIL

KEY PLAN
(NOT TO SCALE)

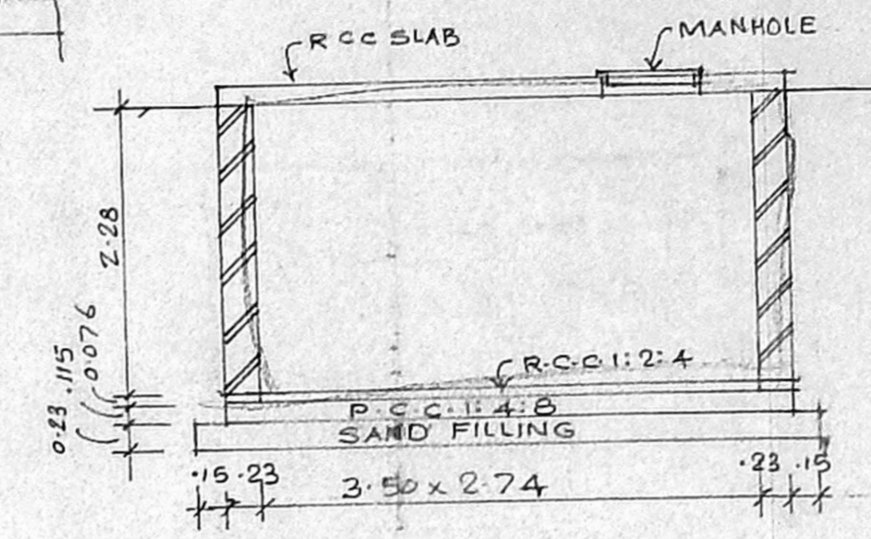

SECTION OF SUMP

RIP
OFFICE COPY

CMDA/B
C.No. B3/10/2011/10

Asst. P. A. 2/2/4

AP

- SPECIFICATIONS**
- 1 ALL PVC WORKS WITH GC 1:4:8 USING 40MM B.G. METAL
 - 2 ALL ECC WORKS WITH GC 1:4:8 USING 20MM B.G. METAL
 - 3 ALL 9" THK BRICK WORK IN CM 1:4 USING COUNTRY BRKS.
 - 4 ALL 1/2" THK BRICK WORK IN CM 1:4 USING COUNTRY BRICKS
 - 5 ALL EXPOSED CEMENT SURFACE TO BE PLASTERED 10 MM TO 12MM THICK
 - 6 ALL WALLS TO BE PLASTERED WITH CM 1:4.
 - 7 12MM THK INTERNALLY & EXTERNALLY.
 - 8 ALL WOOD WORKS AND GRILLS TO BE PAINTED WITH AN ENAMEL PAINT TWO COATS OVER ONE PRIMER COAT.

SCHEDULE OF JOINERY

D MAIN DOOR	1.00 x 2.13
D DOOR	0.91 x 2.13
D2 DOOR	0.76 x 2.13
W WINDOW	1.50 x 1.20
W1 WINDOW	1.20 x 1.20
W2 WINDOW	0.90 x 0.90
FW FRENCH WINDOW	1.83 x 2.13
V VENTILATOR	0.68 x 0.61

COLOUR INDEX

- PROPOSED
- BOUNDARY
- ROAD WORK

AREA STATEMENT

PLOT AREA	334.57
STILT FLOOR	115.36
FIRST FLOOR	151.42
SECOND FLOOR	151.42
THIRD FLOOR	151.42
TOTAL FLOOR AREA	454.26 (EXCL. STILT)
PLOT COVERAGE	45%, F.S.I = 1.35

PLAN SHOWING THE PROPOSED RESIDENTIAL APARTMENTS AT Door No K-51, PLOT NO-412, ANNA NAGAR (EAST) CHENNAI. R S No 50 part OF PERIYAKUDAL VILLAGE AND T.S.No 26 part. & 28 part, Block no12 OF AVANAVARAM VILLAGE. AS PER PATTA: T.S.NO-4, BLOCK-NO-4 OF PERIYAKUDAL VILLAGE AND T.S.NO-24/3 BLOCK NO-12 OF AVANAVARAM VILLAGE.

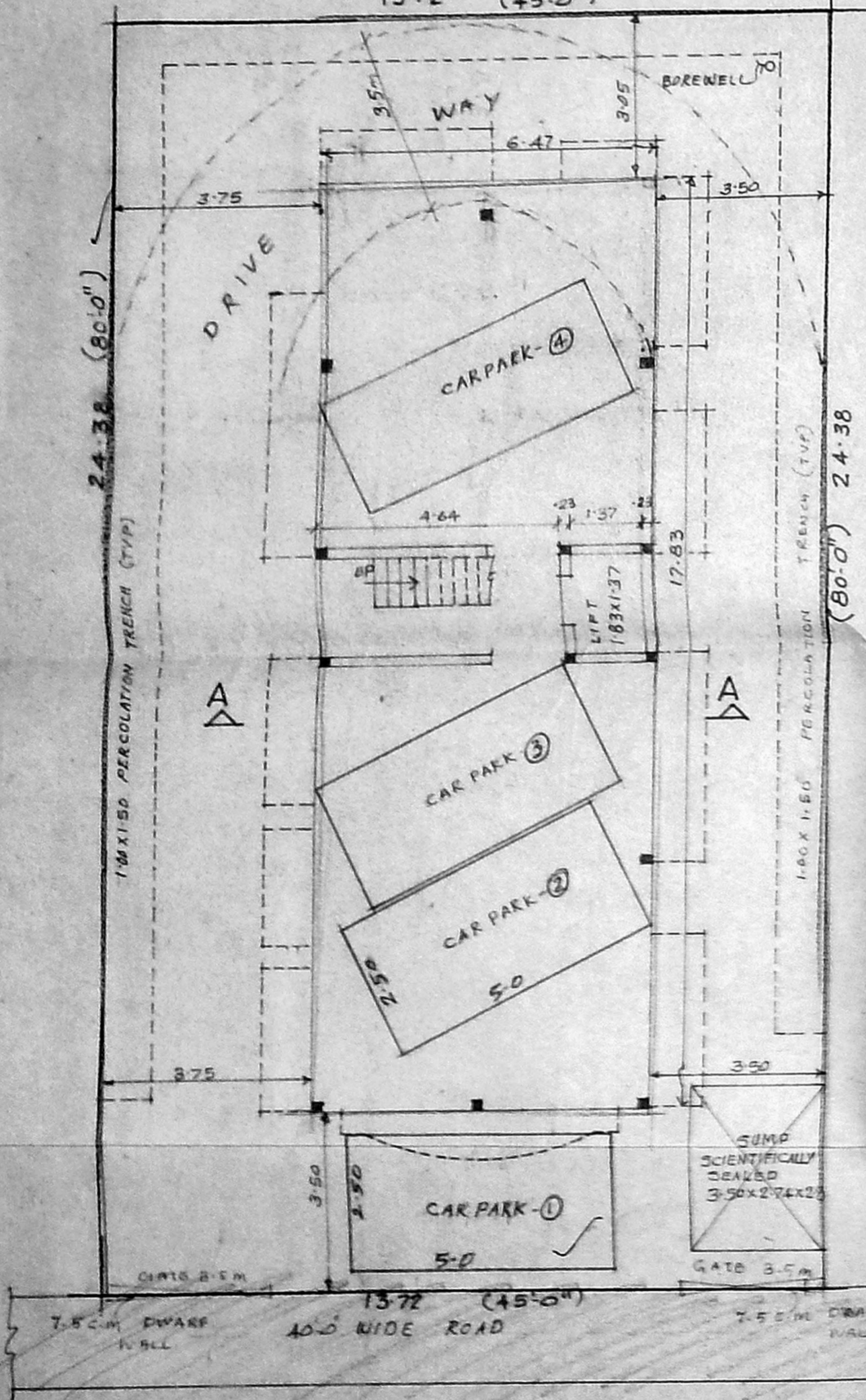

SITE CUM STILT FLOOR AND GROUND FLOOR PLAN

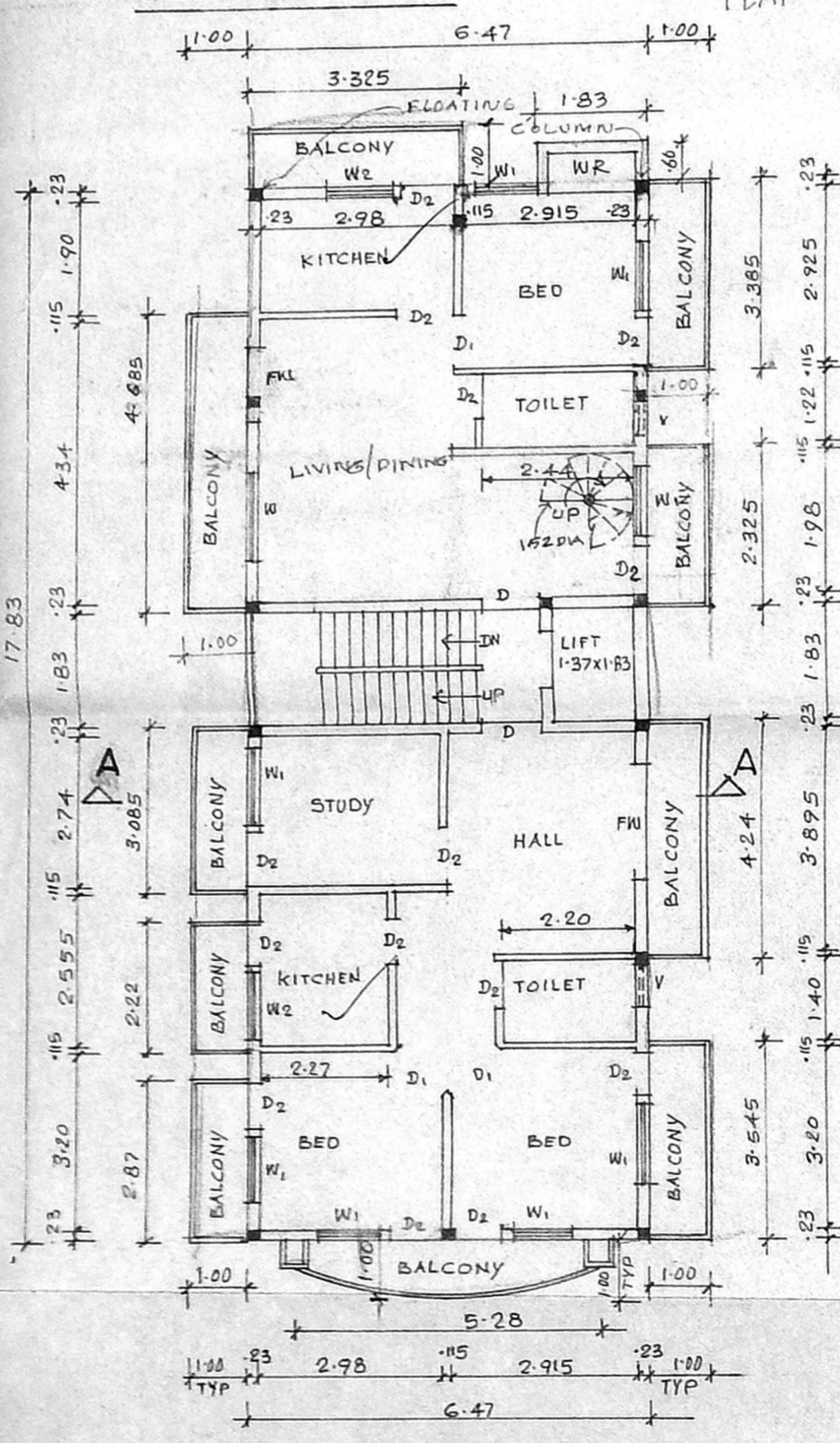

FIRST FLOOR PLAN

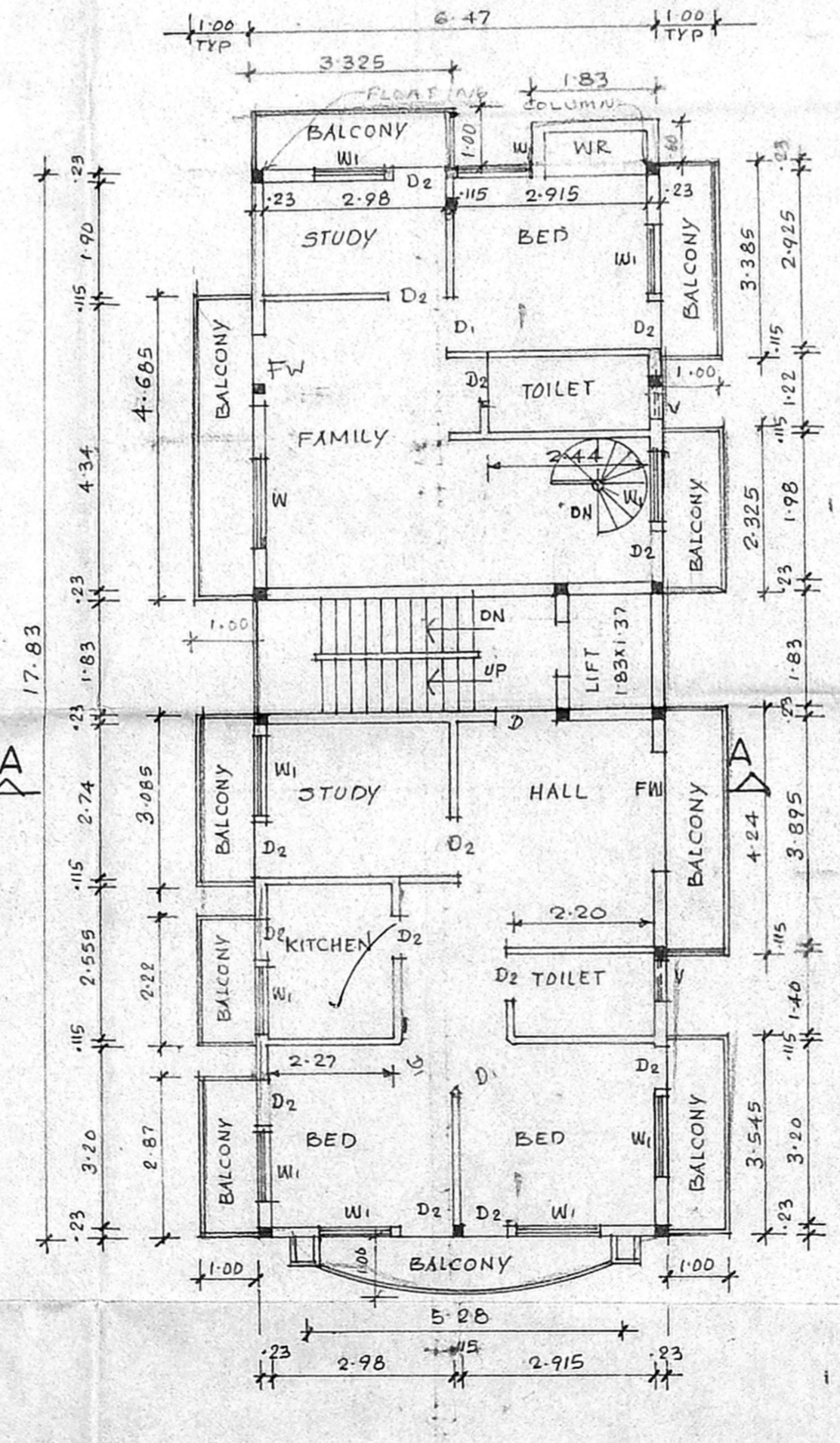

SECOND FLOOR PLAN

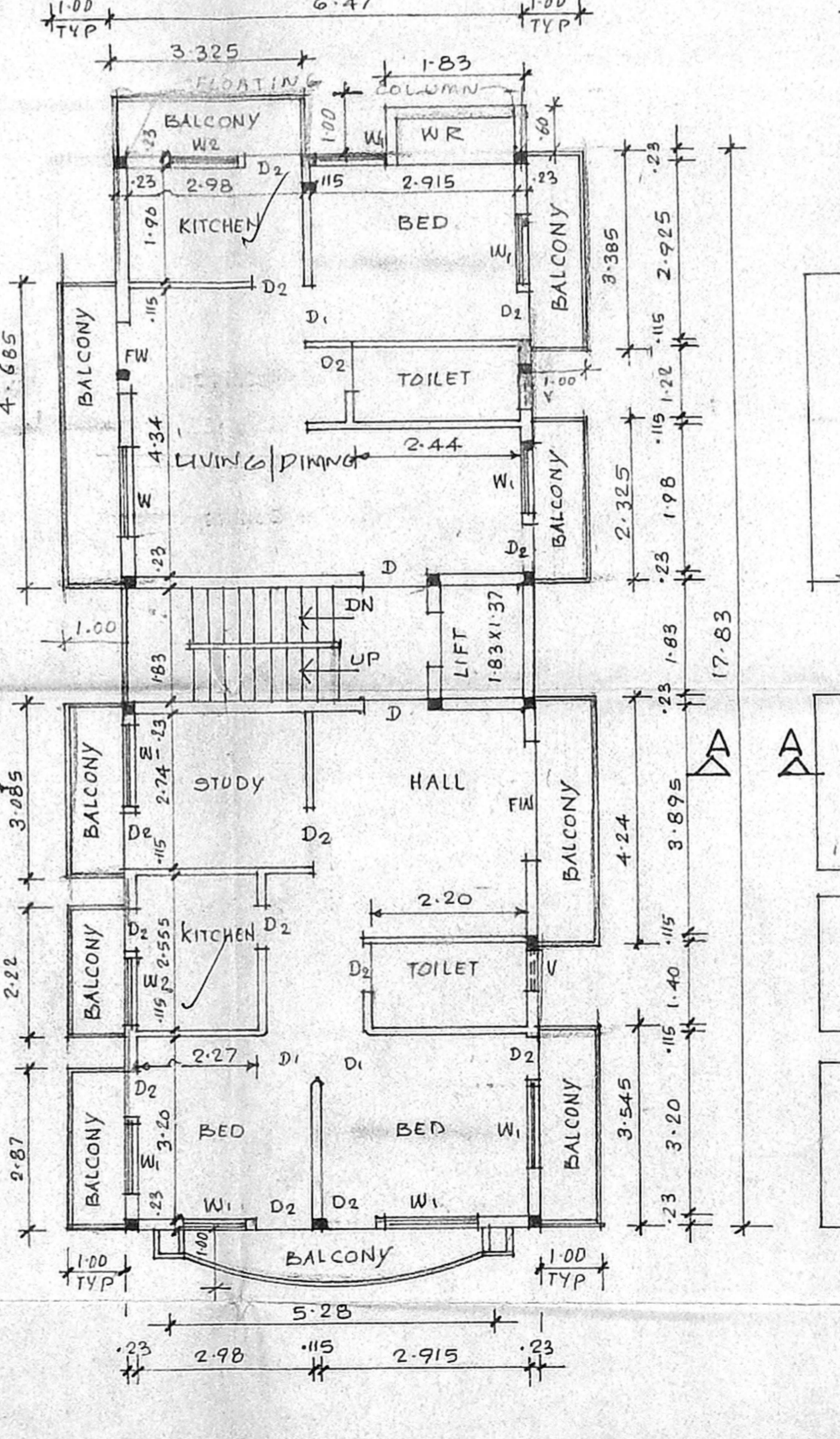

THIRD FLOOR PLAN

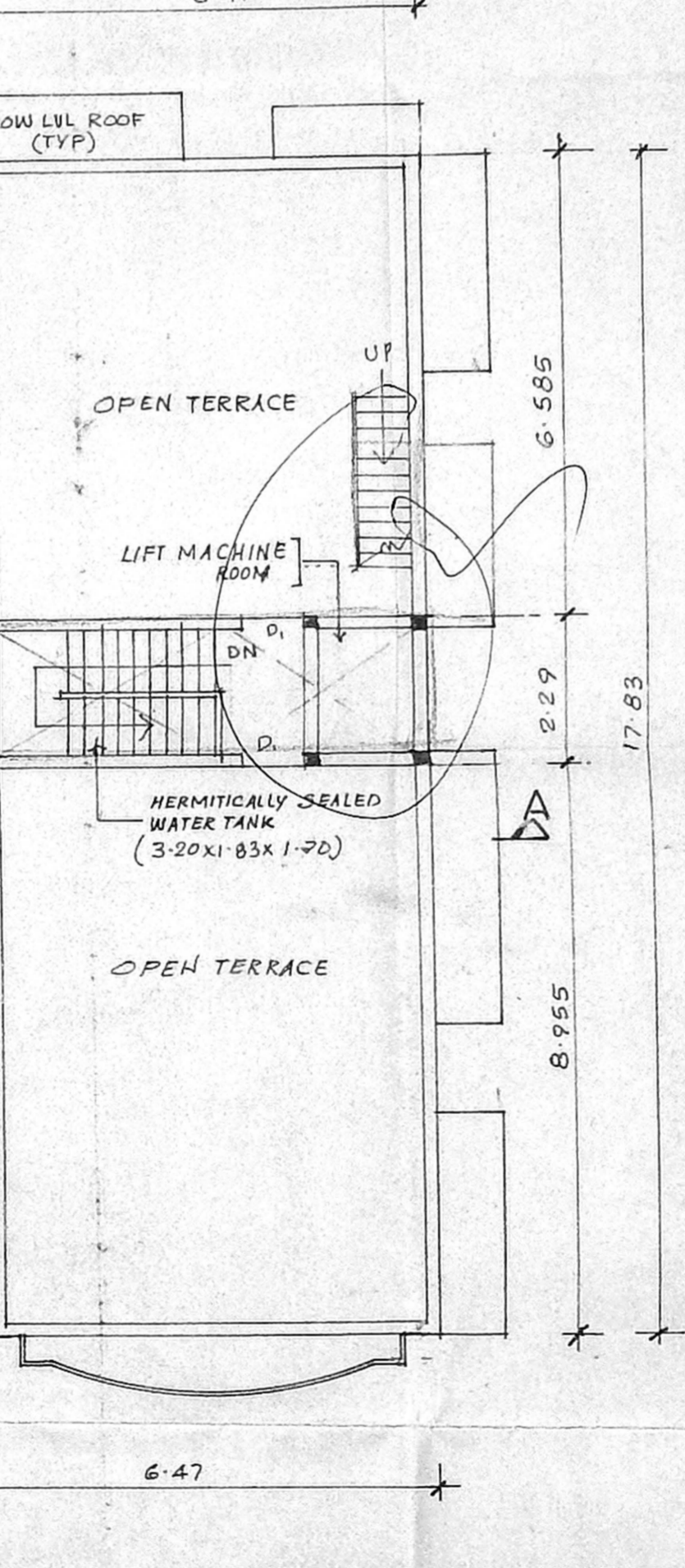

TERRACE FLOOR PLAN

ALL DIMENSIONS ARE IN METRES ONLY

OWNER

K. SELVAM, B.E. AMIE, C. Eng (I) A.I.E.,
Consulting Civil Engineer Chartered Engineer,
Approved Value Licensed Surveyor,
Class-I, Reg. No: 78/2001-2002
Corporate office Chennai,
NEW No. 9, Old No. 254,
Mogappair East, Chennai-600 050,
LICENSED SURVEYOR